

SAINT JOHN FISHER SCHOOL

NAME _____ STUDENT _____ GRADE _____
 Address _____ City _____ Zip _____
 Phone: Day (____) _____ Home (____) _____ Date: _____ 2016

GIRL'S K-8

GIRL'S PETER PAN BLOUSE (With Logo) Grades K-5

COLORS:
White



SIZES & PRICES

Child 4-5-6-6X \$13.99 x _____ = \$ _____
 Child 7-8-10 \$13.99 x _____ = \$ _____
 12-14-16 \$13.99 x _____ = \$ _____
 Adult S-M-L-XL \$16.99 x _____ = \$ _____

GIRL'S JUMPER Grades K-5

COLORS:
Green, Grey and
Gold Plaid



SIZES & PRICES

Child 4-5-6-7-8-10-12 \$39.99 x _____ = \$ _____
 14-16 \$39.99 x _____ = \$ _____
 X Sizes \$42.99 x _____ = \$ _____

Custom Sizes Price Quote

GIRL'S SKIRT Grades 6-8

COLORS:
Green, Grey and
Gold Plaid

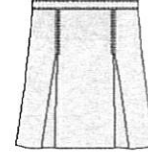

SIZES & PRICES

Child 4-6-8-10 \$39.99 x _____ = \$ _____
 12-14-16-18-20 \$39.99 x _____ = \$ _____
 Waist 31"-38" \$42.99 x _____ = \$ _____
 Waist 38+ Price Quote

GIRL'S POLOS SHIRTS (With Embroidered Logo) Grades K-8

COLORS:
Green
White



Short Sleeve Fitted or Unisex

5/6,7/8,10/12, \$19.99 x _____ = \$ _____
 14/16, 18/20 \$19.99 x _____ = \$ _____
 Adult S-M-L-XL \$22.99 x _____ = \$ _____

Long Sleeve Polo Shirts

5/6,7/8,10/12, \$22.99 x _____ = \$ _____
 14/16, 18/20 \$22.99 x _____ = \$ _____
 Adult S-M-L-XL \$25.99 x _____ = \$ _____

GIRL'S PLEATED PANT GIRL'S FLAT FRONT PANT Grades K-8

COLORS:
Khaki

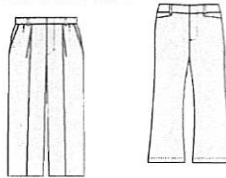

Pleated Pant

Child 4-5-6-6X \$21.99 x _____ = \$ _____
 7- 8-10-12-14-16 \$23.99 x _____ = \$ _____
 Half Sizes \$29.99 x _____ = \$ _____

Flat Front Pant

Child 4-5-6-6X \$23.99 x _____ = \$ _____
 7- 8-10-12-14-16 \$25.99 x _____ = \$ _____
 Jr.Sizes \$29.99 x _____ = \$ _____

GIRL'S PLEATED WALKING SHORT Grades K-8

COLORS:
Khaki



SIZES & PRICES

Child 4-5-6-6X \$19.99 x _____ = \$ _____
 Child Reg. or Slim
 7- 8-10-12-14-16 \$19.99 x _____ = \$ _____
 Half Sizes \$25.99 x _____ = \$ _____
 Jr 3-5-7-9-11-13 \$25.99 x _____ = \$ _____
 15-17-19-21-23 \$25.99 x _____ = \$ _____

GIRL'S V-NECK SWEATER (K-8) GIRL'S CARDIGAN SWEATER (K-8) (With Embroidered Logo) Grades K-8

COLORS:
Black V-Neck
Black Cardigan

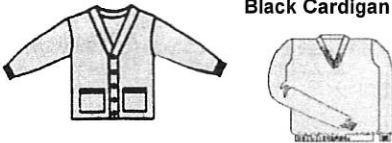

Cardigan Sweater

Child 5/6 - 18/20 \$34.99 x _____ = \$ _____
 Adult S-M-L-XL \$39.99 x _____ = \$ _____

V-Neck Sweater

Child 5/6 - 18/20 \$29.99 x _____ = \$ _____
 Adult S-M-L-XL \$35.99 x _____ = \$ _____

GIRL'S FLAT FRONT SHORT Grades 6-8

COLORS:
Khaki

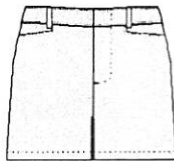

SIZES & PRICES

Child 4-5-6-6X \$22.99 x _____ = \$ _____
 Child Reg. or Slim
 7- 8-10-12-14-16 \$22.99 x _____ = \$ _____
 Half Sizes \$27.99 x _____ = \$ _____
 Jr 3-5-7-9-11-13-15 \$25.99 x _____ = \$ _____
 JR 17-19-21-23-25-27 \$27.99 x _____ = \$ _____

GIRL'S DROP YOKE SKORT Grades K-8

COLORS:
Khaki

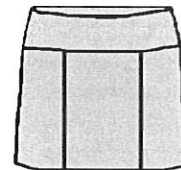

SIZES & PRICES

Child 4-5-6-6X \$27.99 x _____ = \$ _____
 7-8-10-12-14-16 \$27.99 x _____ = \$ _____
 Half Sizes \$29.99 x _____ = \$ _____

Phone Orders: (310) 832-8342

FAX Orders: (310) 832-1410

Internet: www.normansuniforms.com / School Code #5446

NORMAN'S UNIFORMS
371 W. 6th Street. San Pedro, CA 90731

GIRL'S CREWNECK SWEATSHIRT
(With Embroidered Logo)
Grades K-8 **COLORS:**
Russell Dark Green



SIZES & PRICES

Child S-M-L \$34.99 x _____ = \$ _____
 Adult S-M-L-XL \$39.99 x _____ = \$ _____
 Adult 2XL \$42.99 x _____ = \$ _____

GIRL'S HOODED SWEATSHIRT
(With Embroidered Logo)
Grades K-8 **COLORS:**
Russell Dark Green
Black



SIZES & PRICES

Child S-M-L \$39.99 x _____ = \$ _____
 Adult S-M-L-XL \$45.00 x _____ = \$ _____
 Adult 2XL \$48.00 x _____ = \$ _____

GIRL'S HOODED JACKET
GIRL'S POLAR FLEECE 1/4 ZIP
(With Embroidered Logo)
Grades K-8 **COLORS:**
Hunter Green



Polarfleece 1/4 Zip

Child S-M-L \$39.99 x _____ = \$ _____
 Adult S-M-L-XL \$45.00 x _____ = \$ _____

Nylon Hooded Jacket

Child S-M-L-XL \$49.99 x _____ = \$ _____
 Adult S-M-L-XL \$55.00 x _____ = \$ _____

GIRL'S P.E. SHIRT
GIRL'S P.E. SWEATPANTS
(OPTIONAL)
Grades K-8 **COLORS:**
Grey
Green Sweatpants

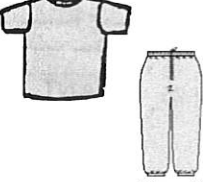

Grey P.E. Shirts

Child S-M-L \$8.99 x _____ = \$ _____
 Adult S-M-L-XL \$9.99 x _____ = \$ _____
 Adult 2XL-3XL \$10.99 x _____ = \$ _____

Dark Green Sweatpants

Child S-M-L \$17.99 x _____ = \$ _____
 Adult S-M-L-XL \$19.99 x _____ = \$ _____

GIRL'S P.E. MESH SHORTS
GIRL'S P.E. SWEATOR KNIT SHORTS
(OPTIONAL)
Grades K-8 **COLORS:**
Russell Dark Green



Green Mesh Shorts

Child S-M-L \$13.99 x _____ = \$ _____
 Adult S-M-L-XL \$14.99 x _____ = \$ _____
 Extra Long Length \$16.99 x _____ = \$ _____

Green Knit or Sweat Shorts

Child S-M-L \$13.99 x _____ = \$ _____
 Adult S-M-L-XL \$14.99 x _____ = \$ _____

GIRL'S ACCESSORIES
Grades K-8 **COLORS:**
Khaki
Plaid
Navy or Khaki Belt



NAVY BIKE SHORT \$12.99 x _____ = \$ _____
SCRUNCHIE \$4.99 x _____ = \$ _____
SIMPLE BOW \$7.99 x _____ = \$ _____
FANCY BOW \$8.99 x _____ = \$ _____
HARD HEADBAND \$7.99 x _____ = \$ _____
SOFT HEADBAND \$7.99 x _____ = \$ _____
WIDE HEADBAND \$7.99 x _____ = \$ _____
Ponytail Streamer \$6.99 x _____ = \$ _____
BELT 20-38 \$9.99 x _____ = \$ _____

TO ORDER BY PHONE OR FAX:
 To order by phone, call (310) 832-8342, Monday-Saturday from 9:30 AM to 6:00 PM.
 FAX us your order at (310) 832-1410.

MERCHANDISE RETURN INSTRUCTIONS:
 If you wish to exchange or return merchandise, you may bring the garment into our store, or we can accommodate you through the mail (UPS).

METHODS OF PAYMENT:
 We accept cash, scrip checks and all major credit cards

DIRECTIONS TO NORMANS:
 Take PVDN to Western. Turn right to First Street.
 Left on First Street. Right on Gaffey Street.
 Turn left at Sixth Street.
 Travel four blocks. We are on the right side of the street (below Mesa).

SUB-TOTAL: \$ _____
SHIPPING: \$ _____
TAX: \$ _____
TOTAL \$ _____

SAINT JOHN FISHER SCHOOL

NAME _____ STUDENT _____ GRADE _____
 Address _____ City _____ Zip _____
 Phone: Day (____) _____ Home (____) _____ Date: _____ 2016

BOY'S K-8

**BOY'S SHORT SLEEVE
KNIT POLO (With Embroidered Logo)**
Grades K-8

COLORS:
Green
White



SIZES & PRICES

5/6,7/8,10/12, \$19.99 x ____ = \$ _____
 14/16, 18/20 \$19.99 x ____ = \$ _____

Adult S-M-L-XL \$22.99 x ____ = \$ _____
 Adult XXL-XXXL \$24.99 x ____ = \$ _____

**BOY'S LONG SLEEVE
KNIT POLO (With Embroidered Logo)**
Grades K-8

COLORS:
Green
White



SIZES & PRICES

5/6,7/8,10/12, \$22.99 x ____ = \$ _____
 14/16, 18/20 \$22.99 x ____ = \$ _____

Adult S-M-L-XL \$25.99 x ____ = \$ _____
 Adult XXL-XXXL \$26.99 x ____ = \$ _____

BOY'S PLEATED PANT
Grades K-8

COLORS:
Khaki

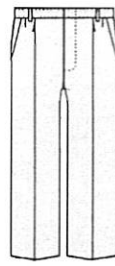

SIZES & PRICES

Child Reg. or Slim
 4-5-6-7 \$21.99 x ____ = \$ _____
 8-10-12-14-16 \$23.99 x ____ = \$ _____

Adult or Husky Sizes
 29-30-31-32 \$29.99 x ____ = \$ _____
 33-34-36-38 \$29.99 x ____ = \$ _____
 Adult 40-42-44-46- \$32.99 x ____ = \$ _____

BOY'S PLEATED SHORT
Grades K-8

COLORS:
Khaki



SIZES & PRICES

Pleated Short Regular or Slim Sizes

4-5-6-7 \$19.99 x ____ = \$ _____
 8-10-12-14-16 \$19.99 x ____ = \$ _____
 Husky 29-38 \$25.99 x ____ = \$ _____
 Adult 27"- 38" \$25.99 x ____ = \$ _____

BOY'S FLAT FRONT SHORT
Grades K-8

COLORS:
Khaki

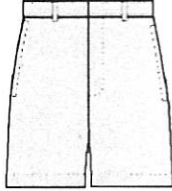

SIZES & PRICES

Flat Front Short Regular or Slim Sizes

4-5-6-7 \$21.99 x ____ = \$ _____
 8-10-12-14-16 \$23.99 x ____ = \$ _____
 Adult 27"- 38" \$27.99 x ____ = \$ _____

BOY'S SURF PLAID SHORT
Grades K-8

COLORS:
Grey with Black Stripe

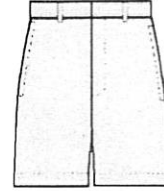

SIZES & PRICES

8-10-12-14-16 \$37.99 x ____ = \$ _____
 Adult 27-28-29-30 \$39.99 x ____ = \$ _____
 32-34-36-38-40-42 \$39.99 x ____ = \$ _____

BOY'S FLAT FRONT PANT
Grades K-8

COLORS:
Khaki



SIZES & PRICES

Child Reg. or Slim
 4-5-6-7 \$23.99 x ____ = \$ _____
 8-10-12-14-16 \$26.99 x ____ = \$ _____

Adult 29-30-31-32 \$33.99 x ____ = \$ _____
 33-34-36-38 \$33.99 x ____ = \$ _____

BOY'S CREWNECK SWEATSHIRT
(With Embroidered Logo)
Grades K-8

COLORS:
Russell Dark Green



SIZES & PRICES

Child S-M-L \$34.99 x ____ = \$ _____

Adult S-M-L-XL \$39.99 x ____ = \$ _____
 Adult 2XL \$42.99 x ____ = \$ _____

BOY'S HOODED SWEATSHIRT
(With Embroidered Logo)
Grades K-8

COLORS:
Russell Dark Green
Black



SIZES & PRICES

Child S-M-L \$39.99 x ____ = \$ _____

Adult S-M-L-XL \$45.00 x ____ = \$ _____
 Adult 2XL \$48.00 x ____ = \$ _____

Phone Orders: (310) 832-8342
 FAX Orders: (310) 832-1410
 Internet: www.normansuniforms.com / School Code #5446

NORMAN'S UNIFORMS
 371 W. 6th Street. San Pedro, CA 90731

BOY'S V-NECK SWEATER
(With Embroidered Logo)
Grades K-8 **COLORS:**
Black



SIZES & PRICES

Child 5/6 7/8 \$29.99 x _____ = \$ _____
10/12 14/16 18/20 \$29.99 x _____ = \$ _____

Adult S-M-L-XL \$35.99 x _____ = \$ _____
Adult 2XL-3XL \$37.99 x _____ = \$ _____

BOY'S POLAR FLEECE
HALF ZIP JACKET
Grades K-8 **COLORS:**
Hunter Green



SIZES & PRICES

Child S-M-L \$39.99 x _____ = \$ _____
Adult S-M-L-XL \$45.00 x _____ = \$ _____

BOY'S NYLON HOODED JACKET
(With Embroidered Logo)
Grades K-8 **COLORS:**
Hunter Green



SIZES & PRICES

Child S-M-L-XL \$49.99 x _____ = \$ _____

Adult S-M-L-XL \$55.00 x _____ = \$ _____
Adult 2XL-3XL \$58.00 x _____ = \$ _____

BOY'S P.E. MESH SHORTS
BOY'S P.E. SWEATSHORTS OR KNIT
(OPTIONAL)
Grades K-8 **COLORS:**
Russell Dark Green



Green Mesh Shorts

Child S-M-L \$13.99 x _____ = \$ _____
Adult S-M-L-XL \$14.99 x _____ = \$ _____
X- Long Length \$16.99 x _____ = \$ _____

Green Knit or Sweat Shorts

Child S-M-L \$13.99 x _____ = \$ _____
Adult S-M-L-XL \$14.99 x _____ = \$ _____

BOY'S P.E. SHIRT
BOY'S P.E. SWEATPANTS
(OPTIONAL)
Grades K-8 **COLORS:**
Grey
Dr. Green Sweatpants



Grey P.E. Shirts

Child S-M-L \$8.99 x _____ = \$ _____
Adult S-M-L-XL \$9.99 x _____ = \$ _____
Adult 2XL-3XL \$10.99 x _____ = \$ _____

Dark Green Sweatpants

Child S-M-L \$17.99 x _____ = \$ _____
Adult S-M-L-XL \$19.99 x _____ = \$ _____

BOY'S SOCKS
BOY'S BELTS
Grades K-8 **COLORS:**
Khaki Stretch
Black Leather
White Socks

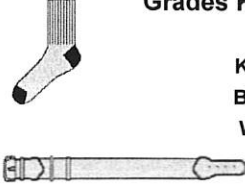

Belts

Khaki Stretch \$9.99 x _____ = \$ _____
Black Leather \$18.00 x _____ = \$ _____
Waist Sizes 20" - 38"

White Socks

S-M-L \$7.99 x _____ = \$ _____
Sold in packages of 6 only.

TO ORDER BY PHONE OR FAX:
To order by phone, call (310) 832-8342, Monday-Saturday from 9:30 AM to 6:00 PM.
FAX us your order at (310) 832-1410.

MERCHANDISE RETURN INSTRUCTIONS:
If you wish to exchange or return merchandise, you may bring the garment into our store, or we can accommodate you through the mail (UPS).

METHODS OF PAYMENT:
We accept cash, scrip checks and all major credit cards

DIRECTIONS TO NORMANS:
Take PVDN to Western. Turn right to First Street.
Left on First Street. Right on Gaffey Street.
Turn left at Sixth Street.
Travel four blocks. We are on the right side of the street (below Mesa).

SUB-TOTAL \$ _____

SHIPPING: \$ _____

TAX: \$ _____

TOTAL \$ _____